

## **Directions to Francis A. Hanofee Park**

### ***From Route 17 Heading North:***

Take exit 100. At stop light turn left and proceed to next light which is the intersection of Route 52. Turn right and proceed to the second light. Turn left onto Sunset Lake Rd. Hanofee Park is approximately  $\frac{3}{4}$  of a mile on the right.

### ***From Route 17 Heading South:***

Take exit 100 and turn left onto Route 52. Proceed to the fourth light and turn left onto Sunset Lake Rd. Hanofee Park is approximately  $\frac{3}{4}$  of a mile on the right.

## **Town of Liberty Parks & Recreation Department**

119 North Main Street  
Liberty, NY 12754

Phone: (845) 292-7690  
Fax: (845) 292-3588

Web Page: [www.townofliberty.org](http://www.townofliberty.org)

E mail: [p.r.dept@townofliberty.org](mailto:p.r.dept@townofliberty.org)



# **Francis A. Hanofee Park**

***Olympic size  
Swimming Pool***

***Fishing & Row Boating Lake***

***Covered Pavilions***

***Picnic Areas***

***Baseball Field***

***Tennis Courts***

***Playground***

***Sand Volleyball Court***

## Park Description

Francis A. Hanofee Memorial Park is located in Liberty, New York. This Park is owned by the Town of Liberty and is located on Sunset Lake Road. The Park was formally the property of the Dixie Lake Hotel. The land was purchased by the Town of Liberty in the early 1970's and has been developed over the years into an all in one recreation area. The park consists of a beautiful Olympic size swimming pool, and a 24-acre Lake, which is used for row boating, paddle boating and fishing. There are also covered pavilions available to rent out for parties, a state of the art playground, picnic areas, hiking trails around the lake, basketball court, baseball field, tennis courts, and a sand volleyball court. There are also open areas to fly a kite or enjoy your own recreation activities. Hanofee Park is best known for being a great place to take your family for a fun filled day with a variety of recreation activities for all. During the summer the Town runs a summer day camp Monday through Friday and also holds a fabulous Fireworks show and Family Fun day the first Saturday in August.

## Park Hours:

**Open: May 1<sup>st</sup> – September 31<sup>st</sup>  
Hours: 8:00 am - Dusk**

**Closed: October 1<sup>st</sup> – April 30<sup>th</sup>**

## Park Rules and Guidelines

1. Dogs are allowed on a leash only and under direct supervision of the owner. Owners are responsible for care and clean up of their pet.
2. Swimming is prohibited in the Lake.
3. Hunting and/or discharging any firearm is prohibited
4. There shall be no fire building, or use of a fire except in those areas designated for that purpose.
5. No person shall erect a camp, tent, or structure of any kind.
6. Any unnecessary noise, or excessive noise created in any manner is prohibited.
7. Damaging or defacing of any area, building, sign, equipment, or other property found within the park is prohibited. Nor shall any tree, flower, or shrubbery be removed or destroyed.
8. Disposing of any garbage, sewage, refuse, waste, paper, or litter of any kind except in receptacles provided is prohibited.
9. Conduction of business, selling, or soliciting of any kind unless a written permit is obtained from the Town of Liberty Board, is prohibited.
10. Use of threatening, abusive, or insulting language, performance of any obscene acts, fighting, or assaulting another person is prohibited.
11. No motor driven vehicles, including but not limited to automobiles, trucks, motorcycles, mini bikes, ATV's, and snowmobiles shall be driven over, operated on, or parked upon any portion of property owned by the Town of Liberty, except over designated parking areas unless special written permission is received from the Town of Liberty Board.
12. Horseback riding is not permitted within the Town of Liberty Parks.
13. Any group, comprised of 25 or more persons, must have prior written approval from the Parks & Rec. Dept., for permitted use of any park area or facility. Permit applications may be obtained from the Parks & Rec. Office. Failure to obtain written permission will result in dismissal of group from the park area or facility.
14. Persons failing to comply with the reasonable demands or directions of any authorized personnel attending the parks or facilities shall forfeit all privileges with regards to use of all facilities. Refunds associated with such loss will not be honored.
15. No glass bottles are allowed in the parks.
16. Hibachis and personal grills must not be used on the picnic tables. Please place them on the Park grills.



Hanofee Park Entrance

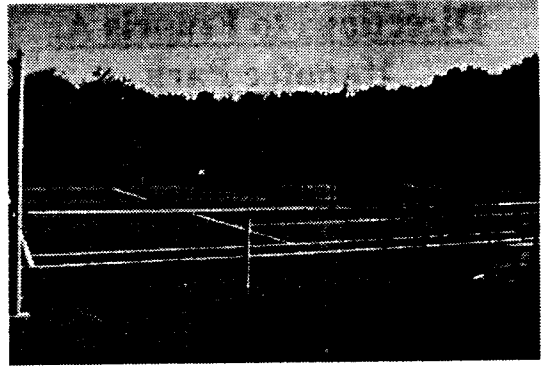

Tennis Courts

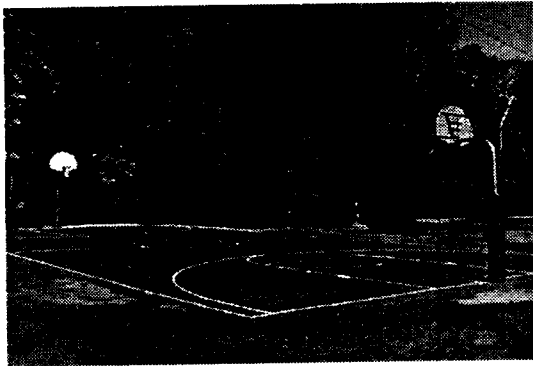

Basketball Court



Baseball Field

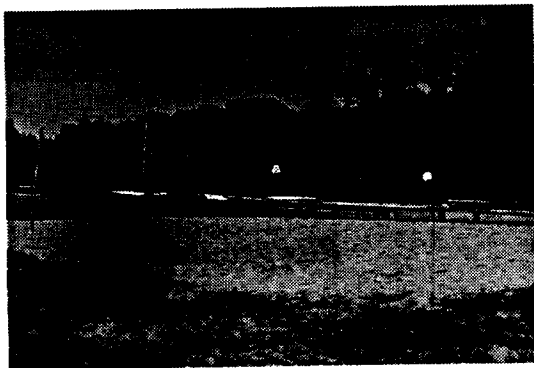

Sand Volleyball Court

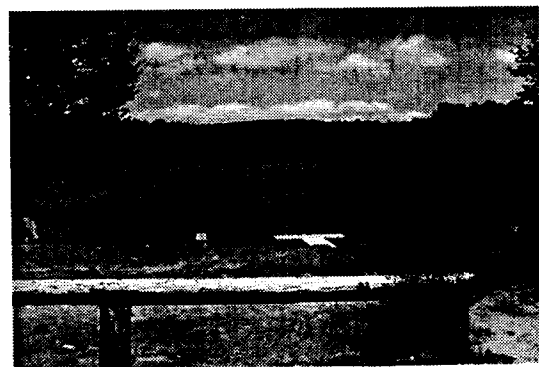

Dixie Lake

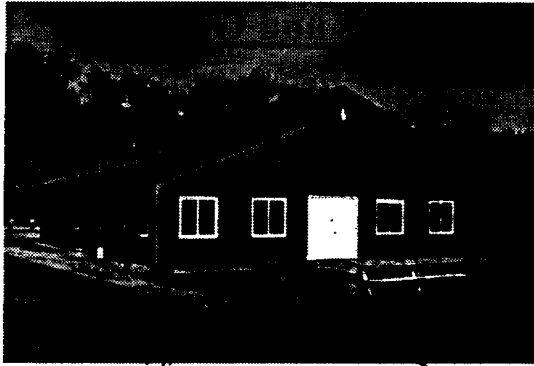

Indoor Pavilion



Concession Stand

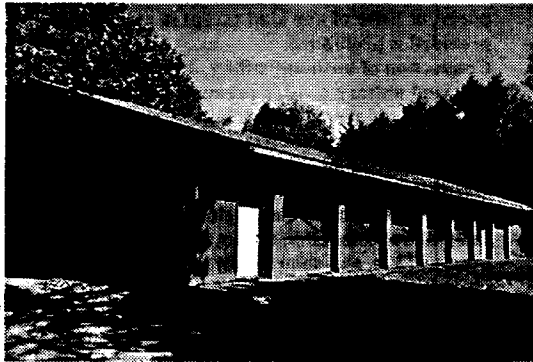

Community Pavilion

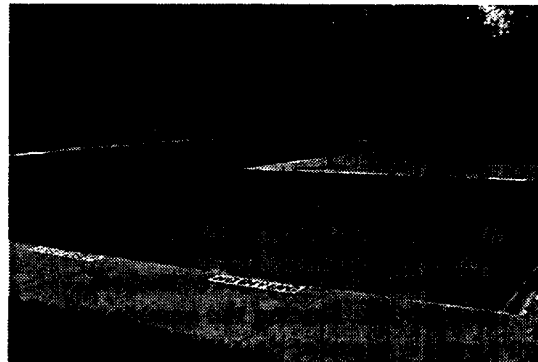

Shirley Diamond Pool

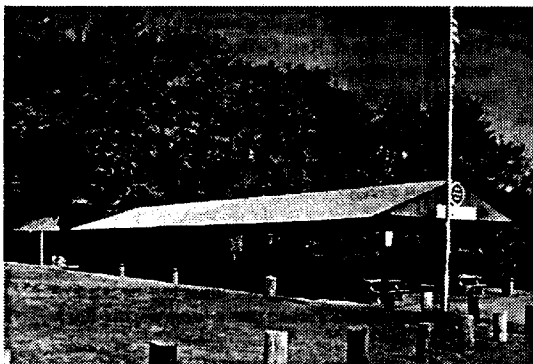

Outdoor Pavilion



Playground